

DOOR LOCK:

- 5 PIN CYLINDER CAM TYPE WITH 3 KEYS.
- EXTRA KEYS AVAILABLE. 1000 KEY CHANGES TO
- AVOID DUPLICATION.

DOOR IDENTIFICATION:

- DOORS HAVE WINDOWS WITH NUMBERS, SOLID WITH ENGRAVED PLASTIC TAB OR ENGRAVING ON DOOR AND CARD HOLDER IN EACH BOX
- NUMBER PLATES SIZE: 1-7/16" x 3/4"

PARCEL AND DOUBLE BOXES:

- PARCEL BOXES WOULD REPLACE 4 STANDARD BOXES. DOUBLE BOXES WOULD REPLACE 2 STANDARD BOXES. OVER ALL DIMENSIONS REMAIN THE SAME

**5000-A63**

ROUGH WALL OPENING SHOWN ON DRAWING WITH 16-1/4" DEPTH

5" X 6" - LETTER SLOT



5" X 12" DOUBLE DOOR

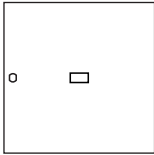
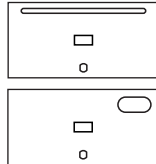

10" X 12" PARCEL

5" X 12" - LETTER SLOT
5"X12"-PARCEL/KEY DROP

10" X 12" LETTER SLOT

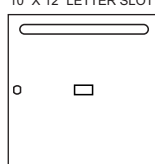

10"X12"-PARCEL/KEY DROP

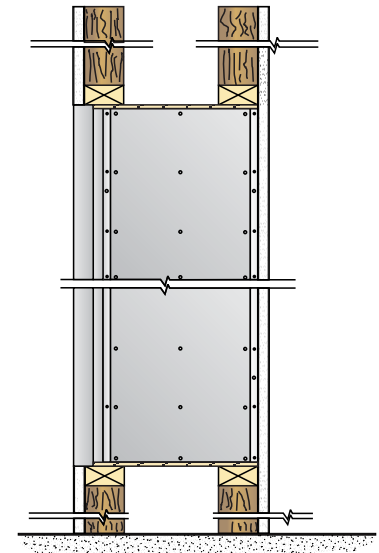
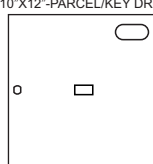
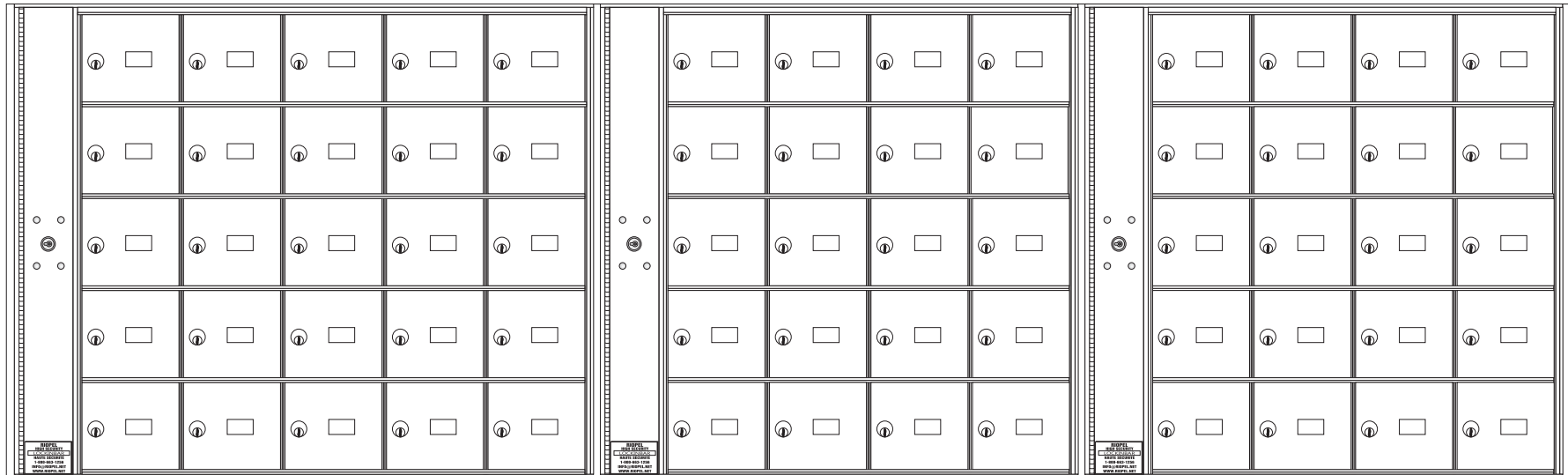
**SIDE VIEW:****84 3/8"****29 1/2"****MODEL 5000 FRONT LOADING HORIZONTAL MAILBOXES**

1 MODULE: 5 HIGH x 5 WIDE + 2 MODULES: 5 HIGH x 4 WIDE

63 "B" BOXES: 5 3/8" HIGH x 5 3/8" WIDE x 15" DEEP

"C" BOXES: 5 3/8" HIGH x 5 3/8" WIDE x 15" DEEP

"D" BOXES: 10 7/8" HIGH x 10 7/8" WIDE x 15" DEEP

DOORS OF 1/8" THICK EXTRUDED ALUMINUM

CLEAR ANODIZED FINISH

CABINET OF 24 GAUGE GALVANIZED STEEL

UNEQUALLED EXPERTISE IN MAILBOXES + POSTAL SPECIALTIES

DATE:

CLIENT:

ATTN:

PROJECT:

APPROVED BY:



Mail Boxes
 595 St-Rémi Street
 Montreal, Quebec
 CANADA - H4C 3G6

Tel: (514) 934-0385
 Fax: (514) 934-1732

E-Mail: info@riopel.net

DWG No.

BY: